

Patient report

Bio-Rad DATE: 10/21/2019
D-10 TIME: 06:18 PM
S/N: #DJ4I016123 Software version: 4.30-2
Sample ID: 10521438
Injection date 10/21/2019 06:16 PM
Injection #: 60 Method: HbA1c
Rack #: --- Rack position: 1

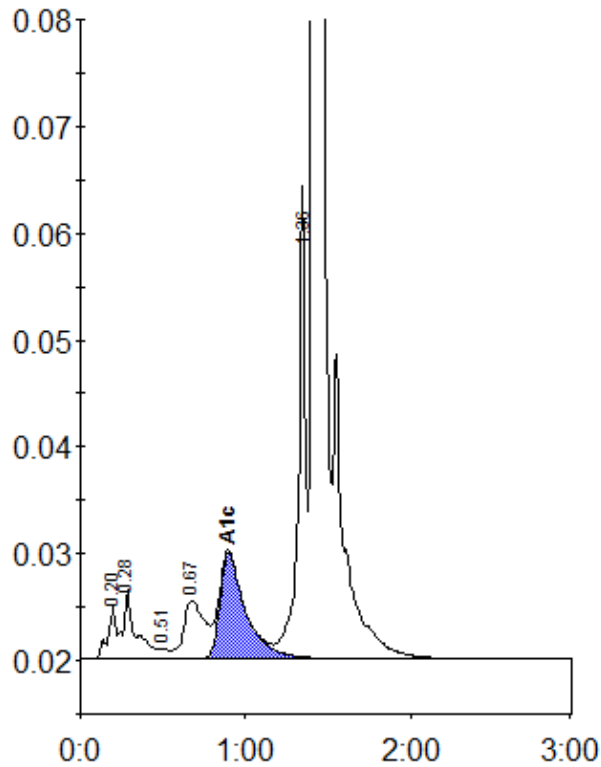

Peak table - ID: 10521438

Peak	R.time	Height	Area	Area %
A1a	0.20	4853	16264	0.7
A1b	0.28	6473	34664	1.5
F	0.51	846	3241	0.1
LA1c/CHb-1	0.67	5455	47970	2.1
A1c	0.90	9840	106582	6.6
P3	1.36	44303	136678	6.1
A0	1.41	651598	1907051	84.7
Total Area:		2252450		

Concentration:	%
A1c	6.6